

PARKING AS PER USAGE

DATE : 12-04-2019 REVISION : R-2

COPY-RIGHT NOTE : This information is the Intellectual property of ARCHITECTURE PLUS VALUE. These drawings may not be used, duplicated, modified or changed in any manner without the written consent of ARCHITECTURE PLUS VALUE. The user & its agents will be liable for any unauthorized use, duplication, modification or change.

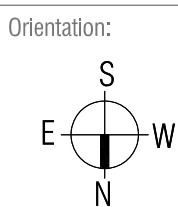

Scale: 1:100
 Drawing title: STILT FLOOR PLAN

Project:

APARTMENTS @ BANU NAGAR

Client:

RAHUL ASSOCIATES

Architect:



architecture + value
ARCHITECTURE PLUS VALUE
 Principal Architect : V.S.Vigneswar (CoA : CA/2011/51914)
 Old No: 50, South Mada Street, Villivakkam; Chennai - 600049
 e-mail : architectureplusvalue@gmail.com ; website : www.aplsv.in
 Ph no: 044-26171820



DATE : 12-04-2019 REVISION : R-2

COPY-RIGHT NOTE : This information is the Intellectual property of ARCHITECTURE PLUS VALUE. These drawings may not be used, duplicated, modified or changed in any manner without the written consent of ARCHITECTURE PLUS VALUE. The user & its agents will be liable for any unauthorized use, duplication, modification or change.

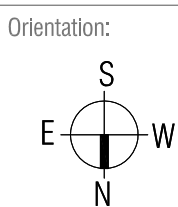

Scale:
1:100

Drawing title:
TYPICAL FLOOR PLAN
(1ST TO 4TH FLOORS)

Project:

APARTMENTS @ BANU NAGAR

Client:

RAHUL ASSOCIATES

Architect:



architecture + value
ARCHITECTURE PLUS VALUE
Principal Architect : V.S.Vigneshwar (CoA : CA/2011/51914)
Old No: 50, South Mada Street, Villavakkam; Chennai - 600049
e-mail : architectureplusvalue@gmail.com ; website : www.aplsv.in
Ph no: 044-26171820



30' WIDE ROAD

DATE : 12-04-2019 REVISION : R-2

COPY-RIGHT NOTE : This information is the Intellectual property of ARCHITECTURE PLUS VALUE. These drawings may not be used, duplicated, modified or changed in any manner without the written consent of ARCHITECTURE PLUS VALUE. The user & its agents will be liable for any unauthorized use, duplication, modification or change.

<p>Orientation:</p>	<p>Scale:</p> <p>1:100</p> <p>Drawing title:</p> <p>FIFTH FLOOR PLAN</p>	<p>Project:</p> <p>APARTMENTS @ BANU NAGAR</p>	<p>Client:</p> <p>RAHUL ASSOCIATES</p>	<p>Architect:</p> <p>architecture + value</p> <p>ARCHITECTURE PLUS VALUE</p> <p>Principal Architect : V.S.Vigneshwar (CoA: CA/2011/51914)</p> <p>Old No: 50, South Mada Street, Velivakkam, Chennai - 600049</p> <p>e-mail : architectureplusvalue@gmail.com ; website : www.aplsv.in</p> <p>Ph no: 044-26171820</p>
---------------------	--	---	--	---

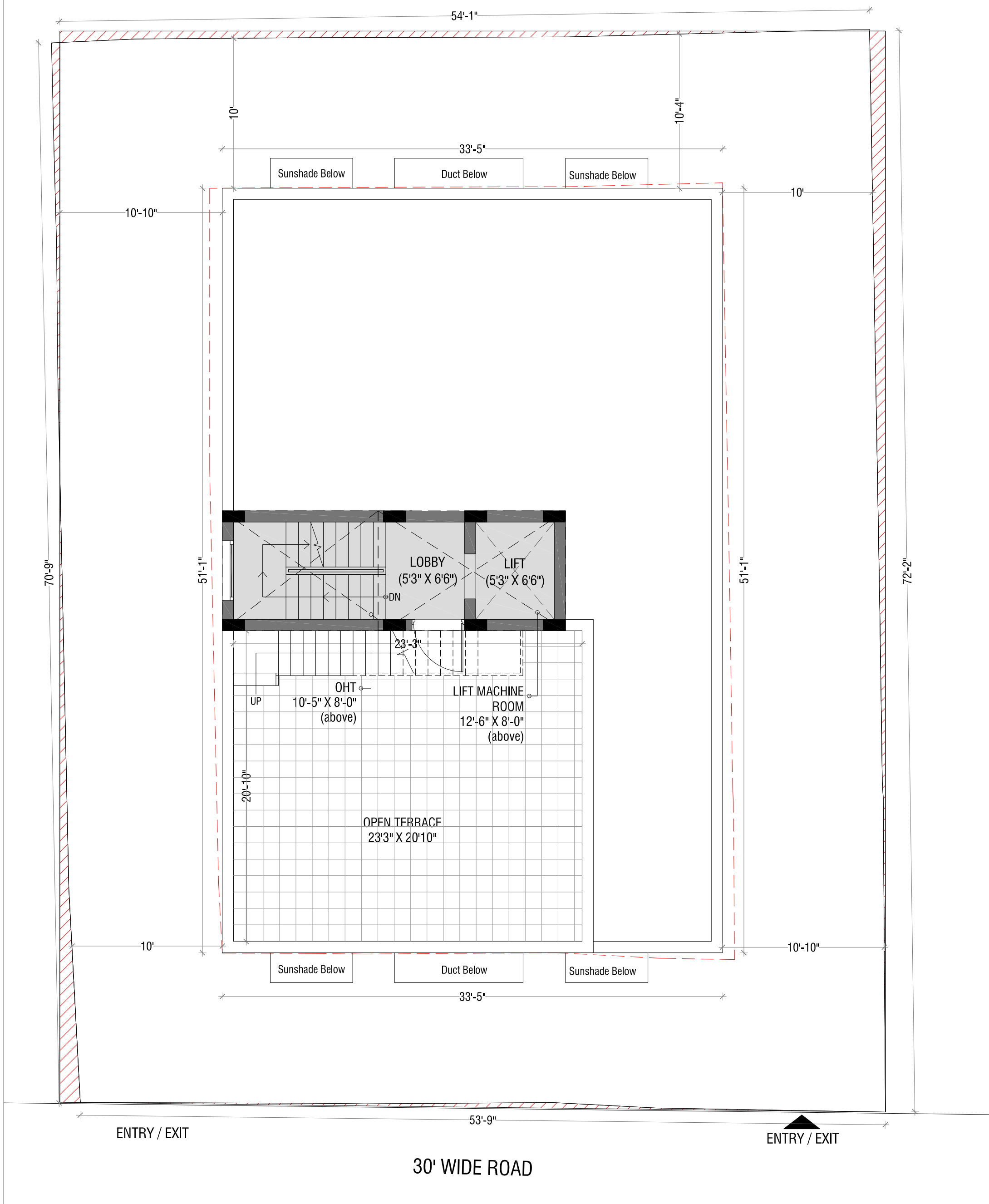

DATE : 12-04-2019 REVISION : R-2

COPY-RIGHT NOTE : This information is the Intellectual property of ARCHITECTURE PLUS VALUE. These drawings may not be used, duplicated, modified or changed in any manner without the written consent of ARCHITECTURE PLUS VALUE. The user & its agents will be liable for any unauthorized use, duplication, modification or change.

Orientation:

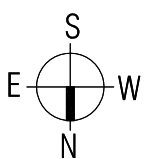

Scale:

1:100

Drawing title:

TERRACE FLOOR PLAN

Project:

APARTMENTS @ BANU NAGAR

Client:

RAHUL ASSOCIATES

Architect:



architecture + value

ARCHITECTURE PLUS VALUE

Principal Architect : V.S.Vigneshwar (CoA : CA/2011/51914)

Old No: 50, South Mada Street, Vileparakkam, Chennai - 600049

e-mail : architectureplusvalue@gmail.com ; website : www.aplusv.in

Ph no: 044-26171820